Nighttime | Planning Considerations

Brian Stacy, IALD | Arup

Flexible Platform

Nocturnal Program, with Art

Contextualizing Hardscape and Architecture

Creating Focus

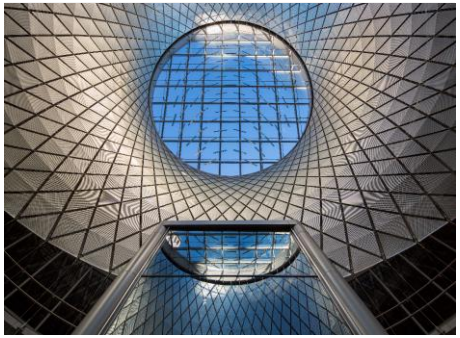

Encouraging Iconography

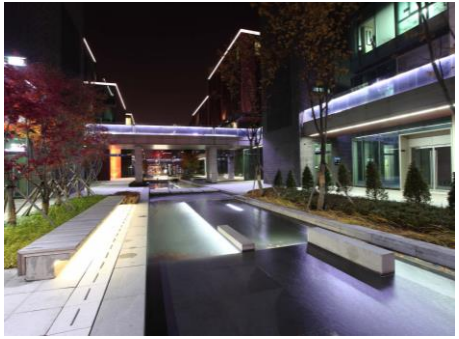

Scaling of Experiences

District Identity + Macro-level Vision

Ottawa Lighting Masterplan Sketch | ©Arup

Transit Hubs Re-envisioned for new public use

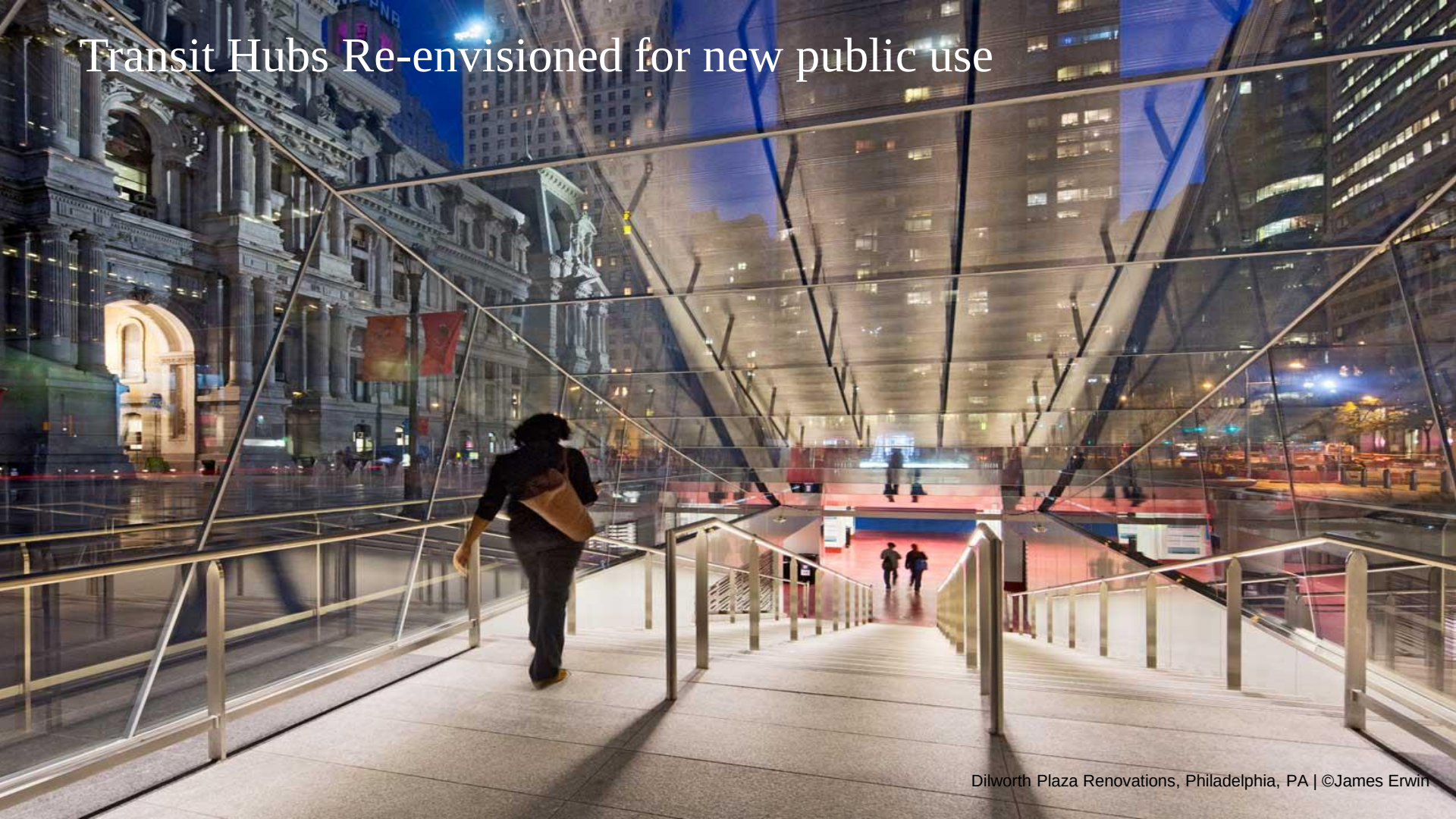

Dilworth Plaza Renovations, Philadelphia, PA | ©James Erwin

Re-envisioned for nighttime enjoyment

Dilworth Plaza Renovations, Philadelphia, PA

Entertainment and Christmas Market

Dilworth Plaza Renovations, Philadelphia, PA

Safety and Celebration

Mapping the Night

World’s Largest Timepiece, Zurich, Switzerland | ©Roman Keller

Mapping the night

Nighttime Design Pilot, Cartagena, Colom

The Language of Light

Color Temperature Overview

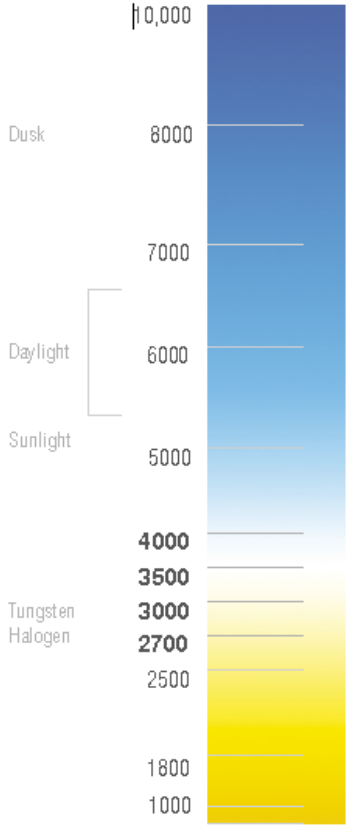

Examples of Atmospheric Qualities

Connection and Walkability

Riverwalk II, Calgary, AB, Canada

Hubs creating a place

Transit Bay Center, San Francisco, CA | ©TJPA

Activating Unused Places at Night

Second Street Transportation Project, Louisville, KY | ©Arup

The 24/7 light.

Designing for around the clock operation

Fulton Center

Rules & Regulations

New Songdo City Masterplan, Incheon, South Korea | ©Arup

Rules & Regulations

REQUEST FOR CONCEPT DESIGN PROPOSALS (RFP)

FOR A

CITY-WIDE LIGHTING FRAMEWORK PLAN

SPECIFICATION NO. 124831

REQUIRED FOR USE BY:

CITY OF CHICAGO
(DEPARTMENT OF FLEET AND FACILITY MANAGEMENT)

CITY OF CHICAGO
(DEPARTMENT OF PROCUREMENT SERVICES)

All Responses and other communications must be addressed and returned to:

Jamie L. Rhee, Chief Procurement Officer
Attention: Jacoby Radford, Assistant Procurement Officer
Department of Procurement Services
Bid and Bond Room - Room 301 City Hall
121 North LaSalle Street
Chicago, Illinois 60602

A Pre-Submittal Conference will be held on June 13, 2014, at 11:00 A.M., Central Time, at City Hall, Room 1103, Chicago, Illinois 60602

ALL RESPONSES MUST BE RECEIVED BY 4:00 P.M., CENTRAL TIME ON JULY 7, 2014

RAHM EMANUEL
MAYOR

JAMIE L. RHEE
CHIEF PROCUREMENT OFFICER

Discussion

Hunters Point South, New York, NY | ©Wade Zimmerman