

# Pioneer Legacies

**Robin Hutcheson**  
 Director of Transportation  
 Salt Lake City

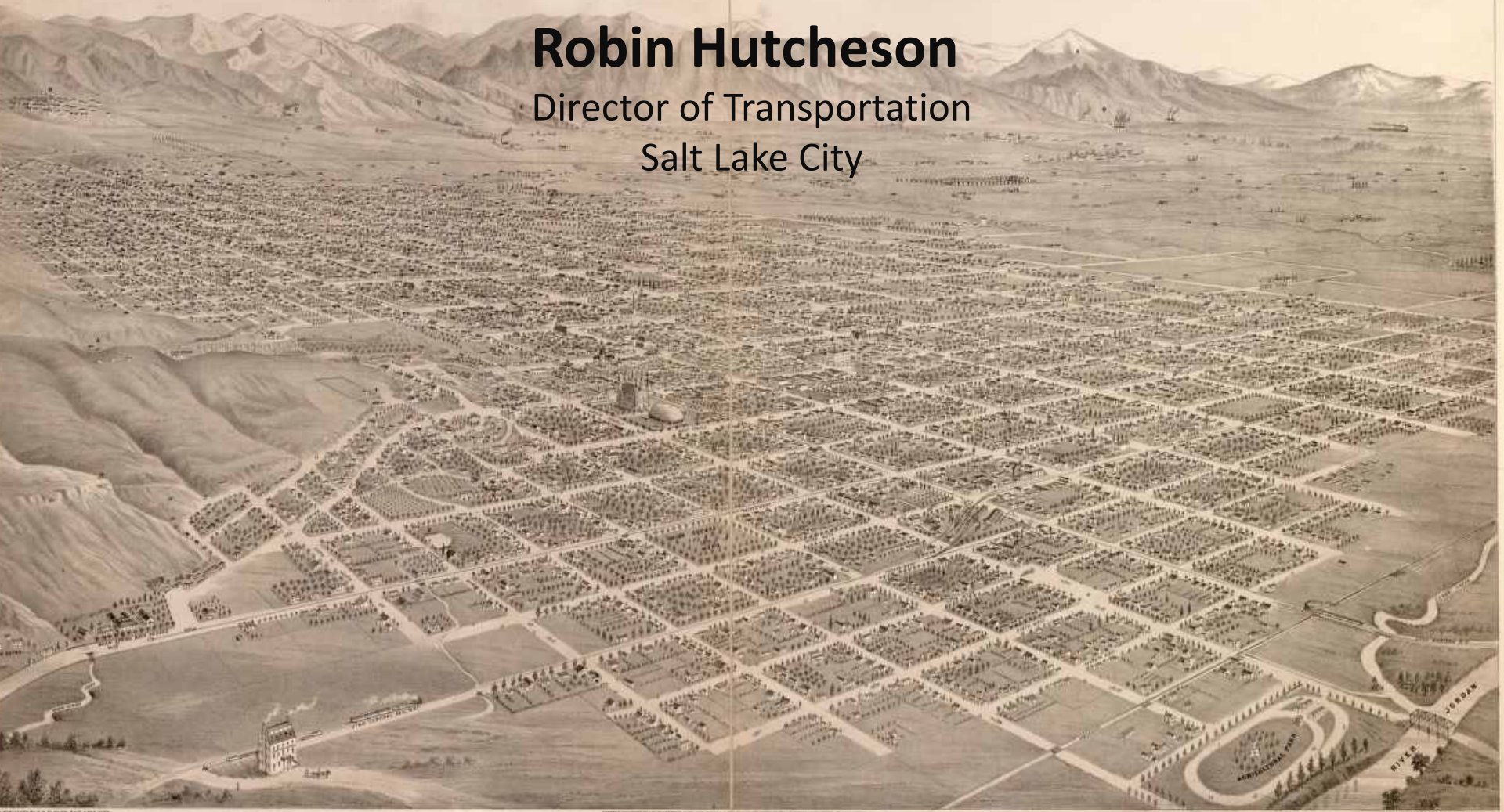

**HIDE-EYE VIEW OF SALT LAKE CITY, UTAH, 1870.**

**REFERENCES:**  
 Salt Lake City, the metropolis of Utah, has a population of about 10,000 inhabitants.  
 Population in 1870 was 10,000. The city is situated on the eastern base of Washington, elevated and well  
 for manufacturing purposes. Woollen Mills, Paper Mills, Tanneries, Flouring, S. S. Washers, Soap, Printing Mills, Sewing Machine, and Making  
 of White Goods, Glass, Iron, Lumber, and Coal, constitute the principal  
 The city is situated on a river north of the city, and every water can be had by public companies.  
 The public improvements are: Water, Sewerage, Gas, Electric, and Telephone.

**THE PUBLIC IMPROVEMENTS ARE:**  
 Water, Sewerage, Gas, Electric, and Telephone.

**INDUSTRIES AND LOCATIONS:**  
 The city is situated on the eastern base of Washington, elevated and well for manufacturing purposes. Woollen Mills, Paper Mills, Tanneries, Flouring, S. S. Washers, Soap, Printing Mills, Sewing Machine, and Making of White Goods, Glass, Iron, Lumber, and Coal, constitute the principal industries and locations.

**INDUSTRIES AND LOCATIONS:**  
 The city is situated on the eastern base of Washington, elevated and well for manufacturing purposes. Woollen Mills, Paper Mills, Tanneries, Flouring, S. S. Washers, Soap, Printing Mills, Sewing Machine, and Making of White Goods, Glass, Iron, Lumber, and Coal, constitute the principal industries and locations.

1st	2nd	3rd	4th	5th	6th	7th	8th	9th	10th	11th	12th	13th	14th	15th	16th	17th	18th	19th	20th	21st	22nd	23rd	24th	25th	26th	27th	28th	29th	30th	31st	32nd	33rd	34th	35th	36th	37th	38th	39th	40th	41st	42nd	43rd	44th	45th	46th	47th	48th	49th	50th	51st	52nd	53rd	54th	55th	56th	57th	58th	59th	60th	61st	62nd	63rd	64th	65th	66th	67th	68th	69th	70th	71st	72nd	73rd	74th	75th	76th	77th	78th	79th	80th	81st	82nd	83rd	84th	85th	86th	87th	88th	89th	90th	91st	92nd	93rd	94th	95th	96th	97th	98th	99th	100th
-----	-----	-----	-----	-----	-----	-----	-----	-----	------	------	------	------	------	------	------	------	------	------	------	------	------	------	------	------	------	------	------	------	------	------	------	------	------	------	------	------	------	------	------	------	------	------	------	------	------	------	------	------	------	------	------	------	------	------	------	------	------	------	------	------	------	------	------	------	------	------	------	------	------	------	------	------	------	------	------	------	------	------	------	------	------	------	------	------	------	------	------	------	------	------	------	------	------	------	------	------	------	------	-------

Drawn by J. B. Williams



211

Card

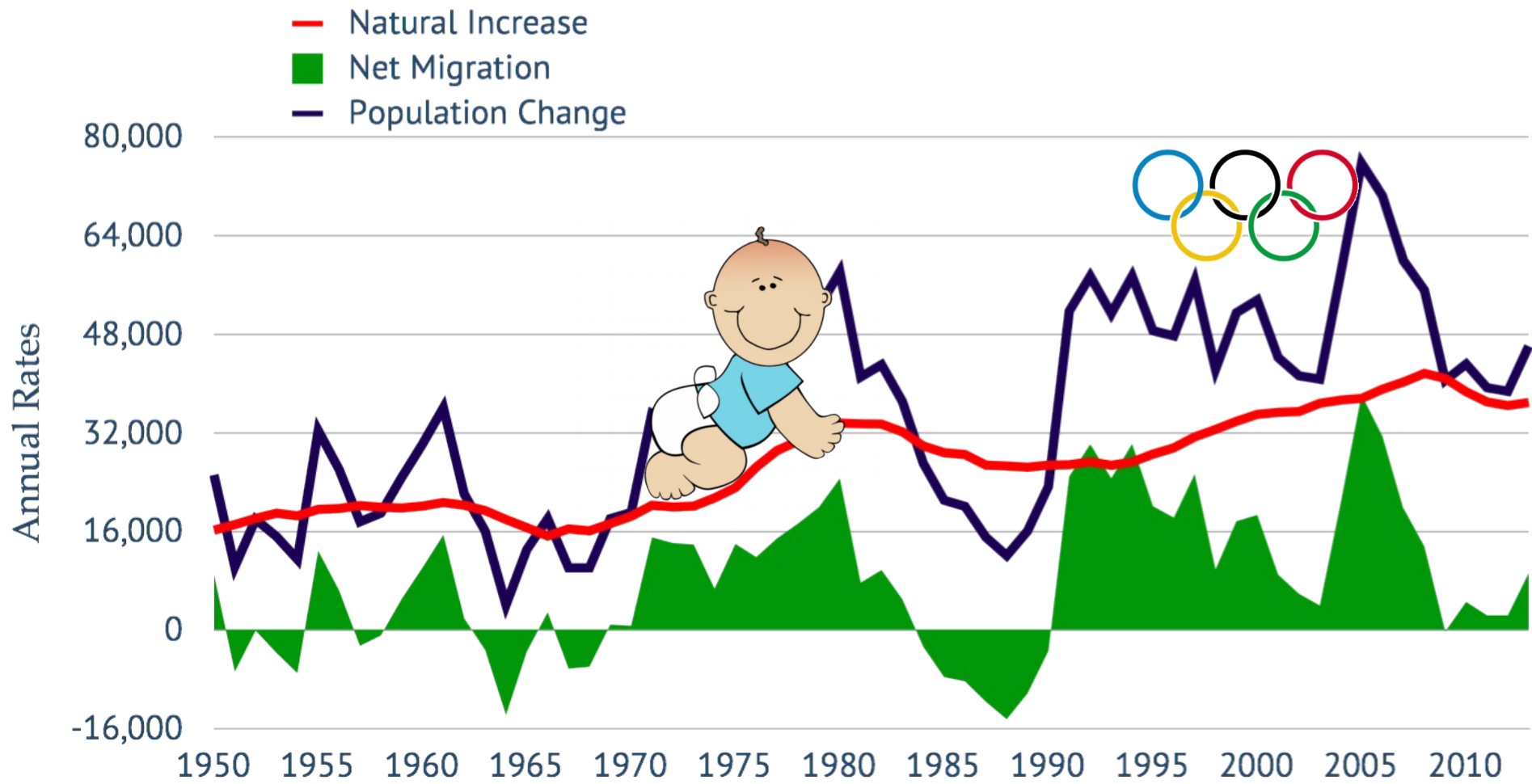







# SALT LAKE CITY

JORDAN RIVER TRAIL



DOWNTOWN



UNIVERSITY OF UTAH



300 S (BROADWAY)  
PROTECTED BIKE LANE

200 W PROTECTED  
BIKE LANE

SUGARHOUSE













**7%**

Sales increase citywide



**8.79%**

Sales increase along project

*Source: Utah State Tax Commission, Sales Tax Gross Receipts,  
January-June 2015 vs. January-June 2013.*



[Redacted]

If you live or work in Salt Lake City, please let your city council, mayors office, and Downtown Alliance know that you prefer the "Greenway" bike-lane for 200 W instead of "Satan's Parking and Maze" bike-lane that was done on 300 S. It is cheaper, looks nicer, contains more parking, can be snow plowed, and has less chance for cyclist collision.



[Redacted]

September 30 at 6:41am

Hello new friends! Has anyone else had a bad sewer smell since the bike lanes started? We are having a rough time over by 300 e. 200 w. Its killing us slowing every day. [Redacted]

CAN YOU COME BACK WITH THAT  
3 YEAR STUDY SUMMARISED IN SIX  
BULLET POINTS IN POWERPOINT





1



2



3



4

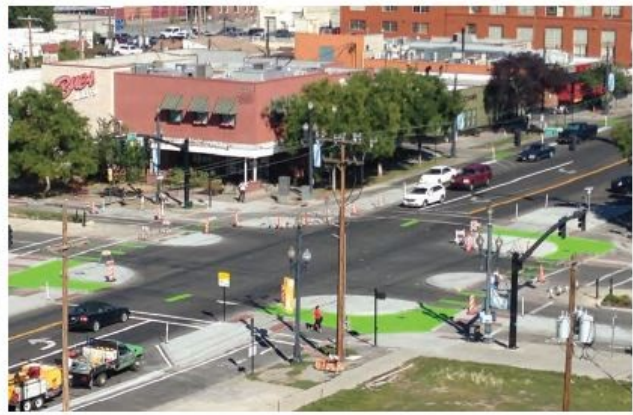

5



6

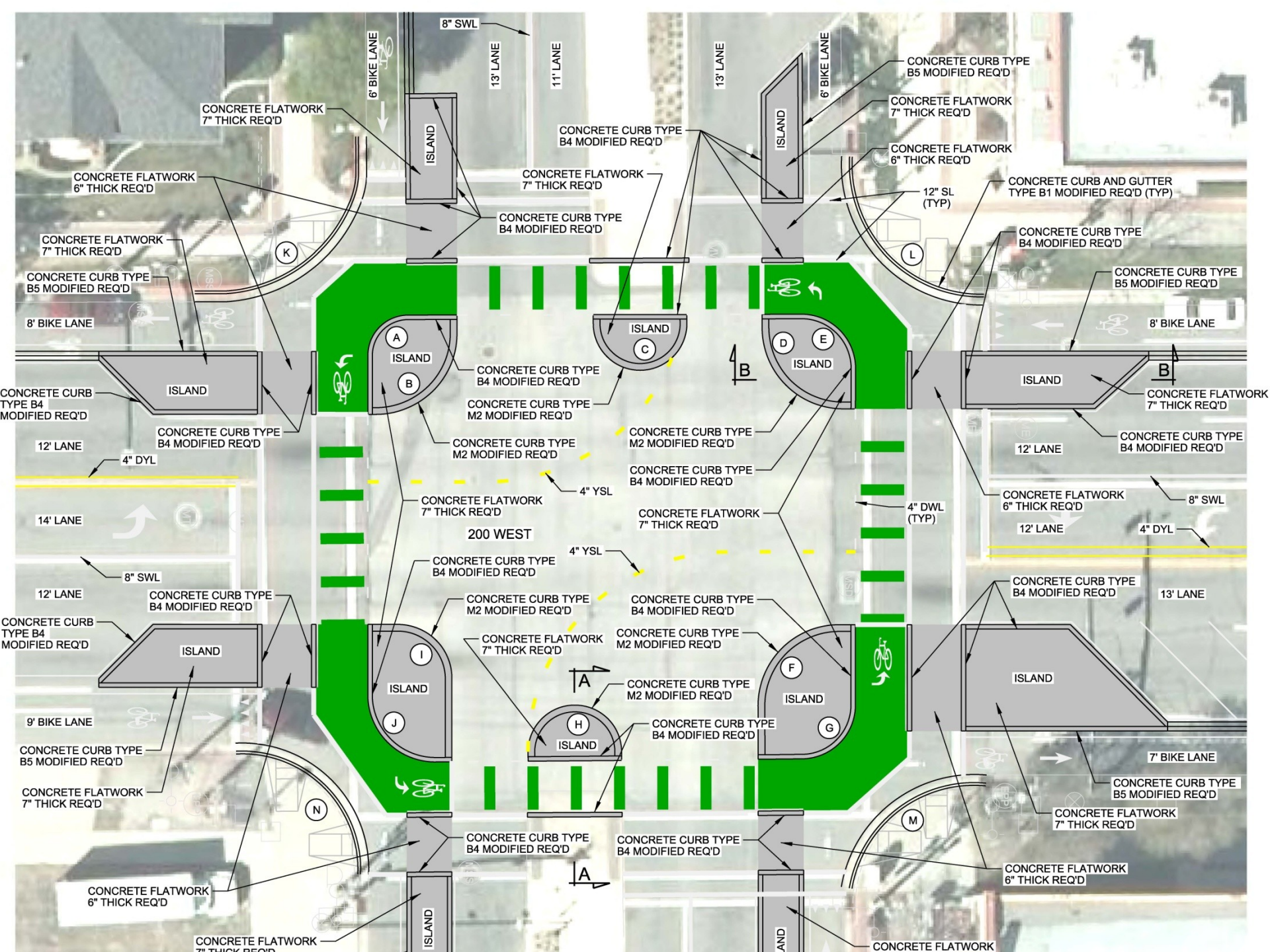









200 W

BROADWAY MEDIA

WELLS FARGO

SCIANKO

Valer



NO STOPPING





NACTO

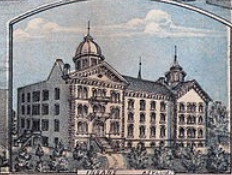

- REFERENCES:
- 1. State Capitol
  - 2. General Land Office
  - 3. Supreme Court
  - 4. Treasury Building
  - 5. Governor's Mansion
  - 6. Court House

- REFERENCES:
- 7. City Hall & Market House
  - 8. Steam Fire Engine House
  - 9. Washington N.Y.
  - 10. Baptist
  - 11. Christian
  - 12. Presbyterian
  - 13. Cumberland Presbyterian
  - 14. Churches

BIRD'S EYE VIEW OF THE CITY OF  
**AUSTIN**  
TRAVIS COUNTY TEXAS.

- REFERENCES:
- 15. Episcopal
  - 16. Methodist
  - 17. Catholic
  - 18. Methodist Episcopal
  - 19. Freedmen's
  - 20. Churches

- REFERENCES:
- 21. Blind Institution
  - 22. Military Institution
  - 23. Turner's Hall
  - 24. Cemetery
  - 25. Depot
  - 26. U.S. Arsenal

Drawn by Augustus Koch.